

# ORCHARD AVENUE EXTENSION

## VILLAGE OF BIRCHWOOD WASHBURN COUNTY, WI

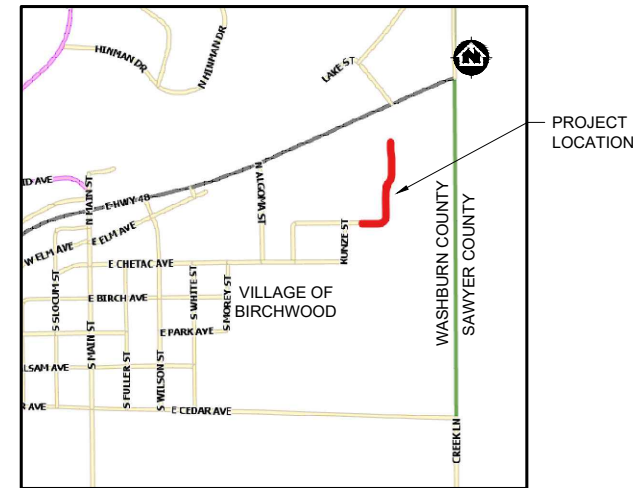
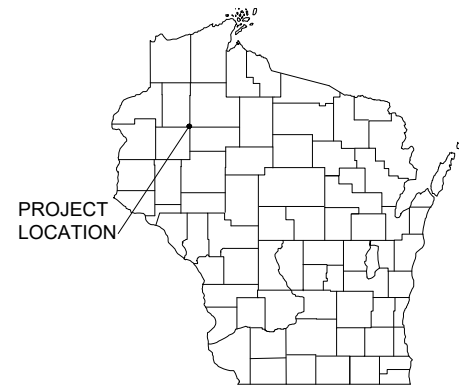

**LOCATION MAP**  
NOT TO SCALE

### SHEET INDEX

**G - GENERAL SHEETS**

- G 1 TITLE SHEET
- G 2 TYPICAL SECTION
- G 3 STORM AND GRADING DETAILS
- G 4 EROSION CONTROL NOTES AND DETAILS

**R - ROAD CONSTRUCTION AND STORM SEWER SHEETS**

- R 1-3 PLAN & PROFILE SHEETS

**CS - CROSS SECTION SHEETS**

- CS 1-6 CROSS SECTIONS **REVISED - ADDENDUM 1**

### LEGEND

	EXISTING WATER MAIN
	EXISTING WATER MAIN, VALVE & HYDRANT
	EXISTING WATER SERVICE & CURB STOP
	PROPOSED WATER MAIN, VALVE, & HYDRANT
	PROPOSED WATER SERVICE & CURB STOP
	EXISTING SANITARY SEWER & MANHOLE
	PROPOSED SANITARY SEWER & MANHOLE
	EXISTING FORCEMAIN
	EXISTING STORM SEWER & INLET
	PROPOSED STORM SEWER & INLET
	PROPOSED STORM SEWER & MANHOLE
	BURIED ELECTRIC
	BURIED GAS & VALVE
	BURIED CABLE TELEVISION
	BURIED TELEPHONE
	BURIED FIBER OPTICS
	OVERHEAD UTILITY
	RAILROAD TRACKS
	EXISTING CURB & GUTTER
	PROPOSED CURB & GUTTER
	EXISTING SIDEWALK
	PROPOSED SIDEWALK
	EXISTING CULVERT PIPE
	PROPOSED CULVERT PIPE
	FENCE LINE
	DRAINAGE ARROW
	SILT FENCE
	RIGHT-OF-WAY
	BASELINE
	PROPERTY LINE
	TREE LINE
	BENCHMARK
	IRON PIPE
	IRON ROD
	CONTROL POINT
	UTILITY POLE & GUY
	SOIL BORING
	LIGHT POLE
	PEDESTAL
	STREET SIGN
	MAILBOX
	FLAGPOLE
	TREE - DECIDUOUS
	TREE - CONIFEROUS
	TREE TO BE REMOVED

**DIGGERS HOTLINE**  
Dial **811** or (800) 242-8511  
[www.DiggersHotline.com](http://www.DiggersHotline.com)

NOTE:  
UTILITY LOCATIONS SHOWN ON PLANS ARE APPROXIMATE AND CONTRACTOR SHALL HAVE APPROPRIATE UTILITY MARK EXACT LOCATIONS PRIOR TO CONSTRUCTION.

PROJECT DATE:	DRAWN BY:	NO.	DATE	REVISION	BY:
10/2025	EDB	.	.	.	.
	DESIGNED BY:	EDB	.	.	.
	CHECKED BY:	Init	.	.	.

PLOT DATE: 12/16/2025 4:14 PM, G:\00\00525\00525051\CADD\Construction Documents\R00525051 Typical Section.dwg



ENGINEERING | ARCHITECTURE | SURVEYING  
FUNDING | PLANNING | ENVIRONMENTAL  
11 E Marshall Street, Rice Lake WI 54868  
(715) 234-1009 [www.msa-ps.com](http://www.msa-ps.com)  
© MSA Professional Services, Inc.

ORCHARD AVENUE EXTENSION  
VILLAGE OF BIRCHWOOD  
WASHBURN COUNTY, WI

TITLE SHEET

PROJECT NO.  
R00525051  
SHEET  
G1

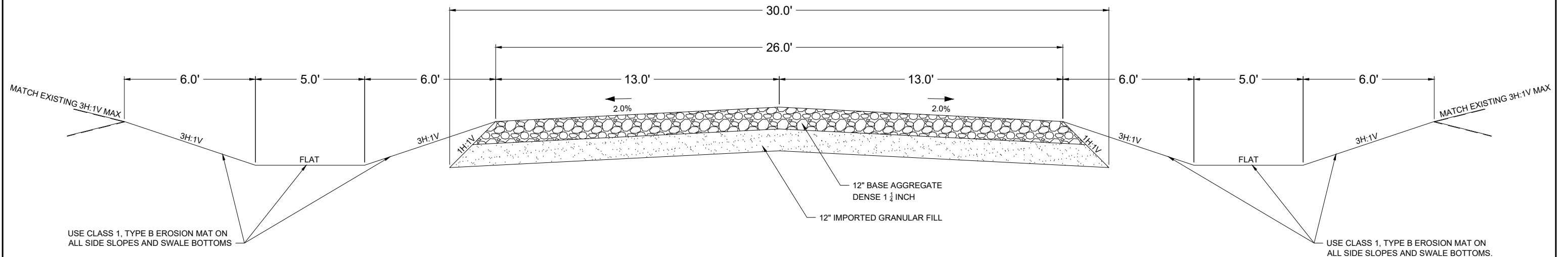

**PROPOSED ORCHARD AVENUE TYPICAL SECTION**  
N.T.S

PROJECT DATE:	DRAWN BY:	NO.	DATE	REVISION	BY:
10/2025	EDB	-	-	-	-
	EDB	-	-	-	-
	Init	-	-	-	-



ENGINEERING | ARCHITECTURE | SURVEYING  
FUNDING | PLANNING | ENVIRONMENTAL  
11 E Marshall Street, Rice Lake WI 54868  
(715) 234-1009 www.msa-ps.com  
© MSA Professional Services, Inc.

ORCHARD AVENUE EXTENSION  
VILLAGE OF BIRCHWOOD  
WASHBURN COUNTY, WI

TYPICAL SECTION

PROJECT NO.  
R00525051  
SHEET  
G2

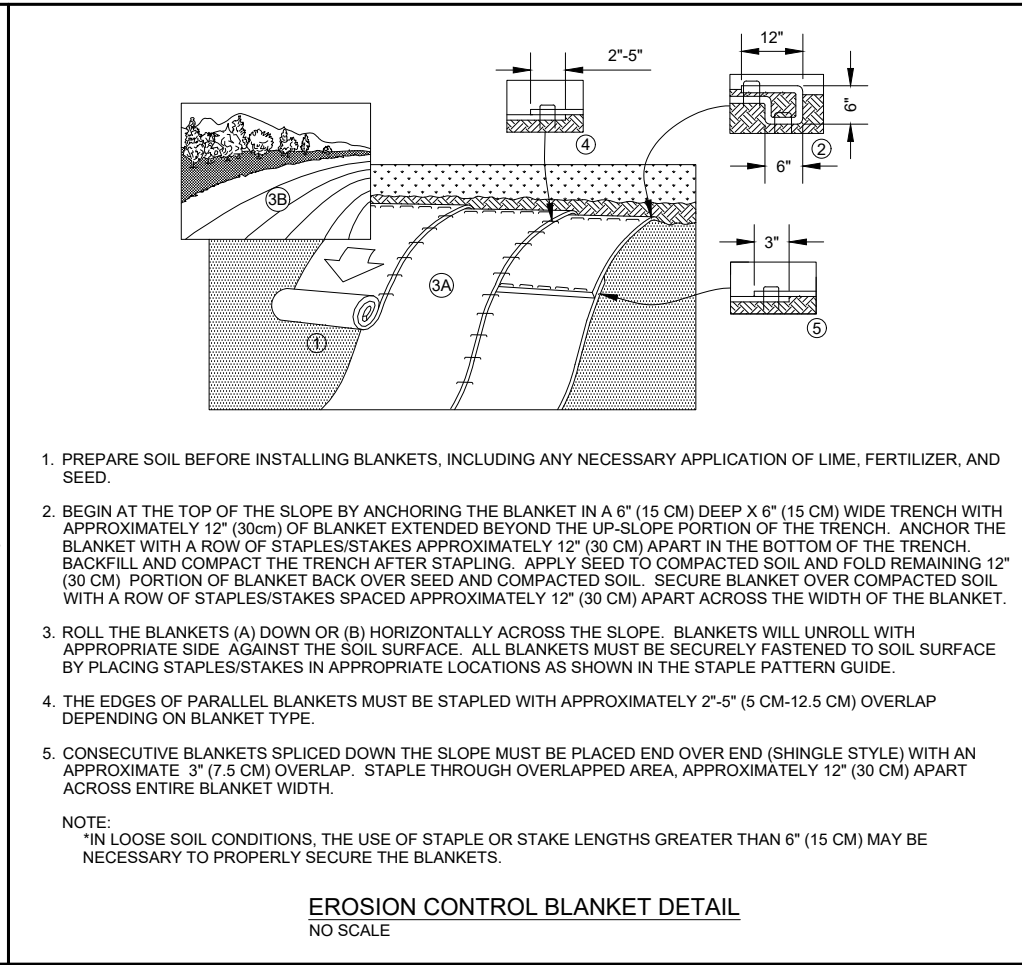
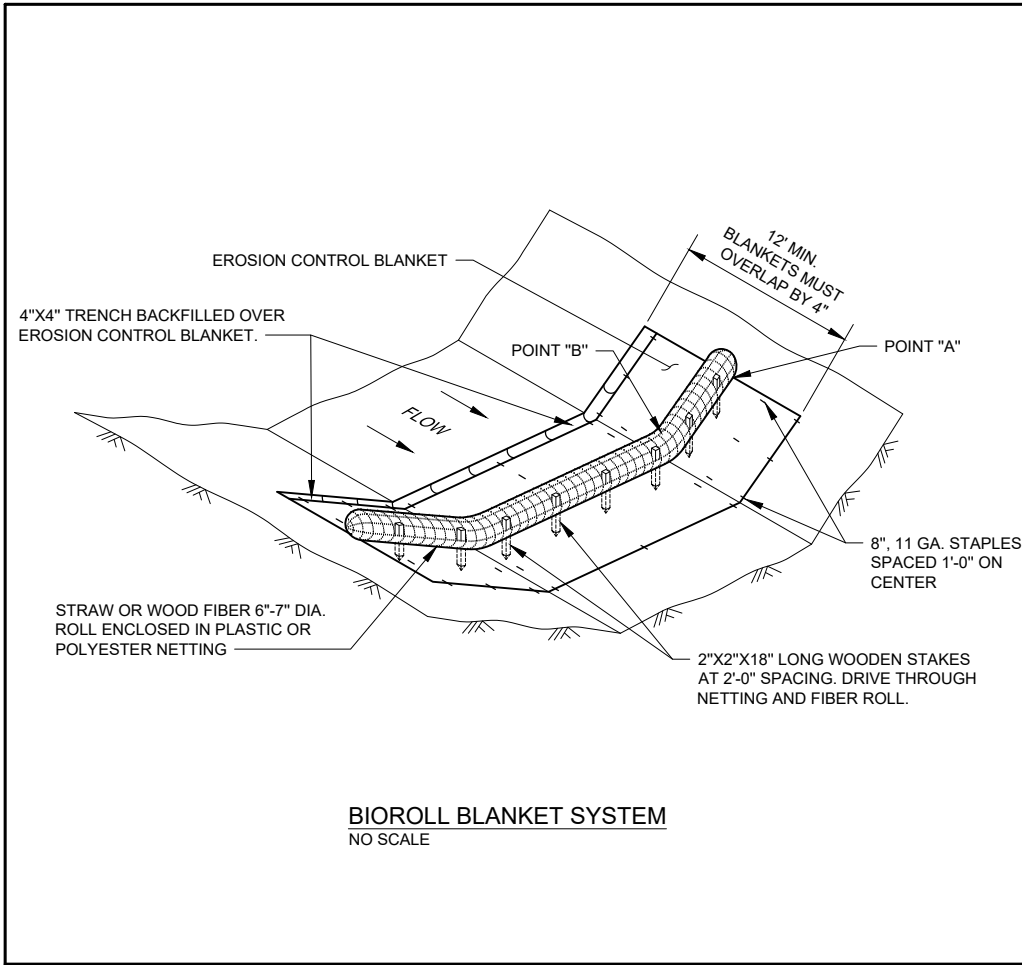

**TABLE OF QUANTITIES RIPRAP AT RCP OUTLETS**

DIA. OF ROUND PIPE (IN.)	L (FT.)	12" DEPTH RIPRAP (CU.YDS.)	18" DEPTH RIPRAP (CU.YDS.)	24" DEPTH RIPRAP (CU.YDS.)
12	8	2.8	4.1	5.5
15	8	2.9	4.4	5.8
18	10	3.9	5.9	7.8
21	10	4.2	6.3	8.4
24	12	5.5	8.3	11.0
27	12	5.8	8.7	11.6
30	14	7.3	10.9	14.5
36	16	9.2	13.8	18.3
42	18	10.9	16.3	21.7
48	20	12.9	19.4	25.8

**TABLE OF QUANTITIES RIPRAP AT HERCP OUTLETS OR BOXES OF EQUIVALENT SPAN WIDTH**

SPAN OF HERCP (IN.)	L (FT.)	LIGHT d50=6"	MEDIUM d50=9"	HEAVY d50=12"
		12" DEPTH RIPRAP (CU.YDS.)	18" DEPTH RIPRAP (CU.YDS.)	24" DEPTH RIPRAP (CU.YDS.)
22	10	3.9	5.9	7.8
30	12	5.5	8.2	10.9
38	14	7.2	10.8	14.3
45	16	9.2	13.7	18.3
53	18	10.9	16.3	21.7
60	20	12.7	19.0	25.4

**PLAN VIEW**

**SECTION A - A**

RIPRAP CLASS	T
RIPRAP	12"
MEDIUM RANDOM	18"
HEAVY	24"

**SECTION B - B**

**GENERAL NOTES:**

- DETAILS OF CONSTRUCTION, MATERIALS AND WORKMANSHIP NOT SHOWN ON THIS DRAWING SHALL CONFORM TO THE PERTINENT REQUIREMENTS OF THE SPECIFICATIONS.
- THE RIPRAP CLASS SHALL BE AS SHOWN ON THE PLANS AND REQUIRED IN THE SPECIFICATIONS.
- LIGHT RIPRAP SHALL BE UNDERLAIN WITH TYPE R FABRIC. MEDIUM AND HEAVY SHALL BE UNDERLAIN W/ TYPE HR FABRIC

**RIP RAP AT OUTFALL DETAIL**  
NO SCALE

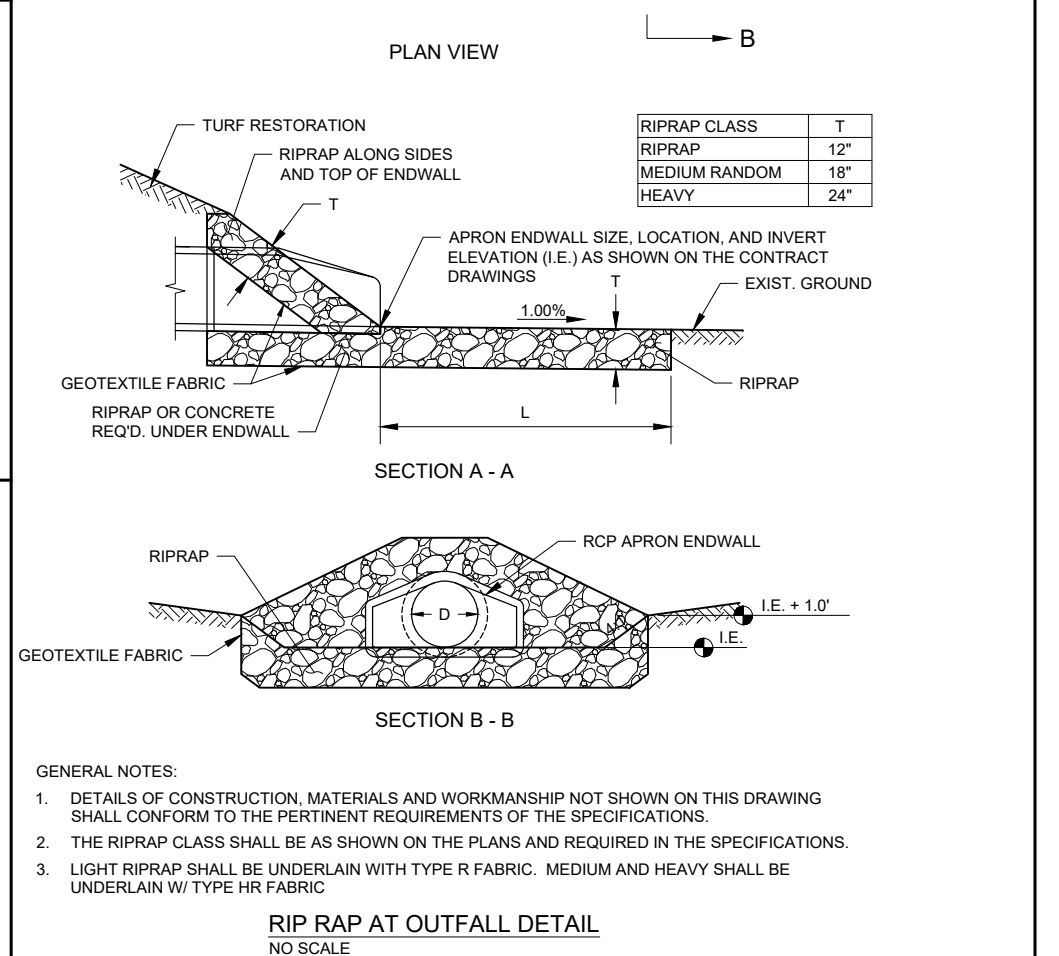
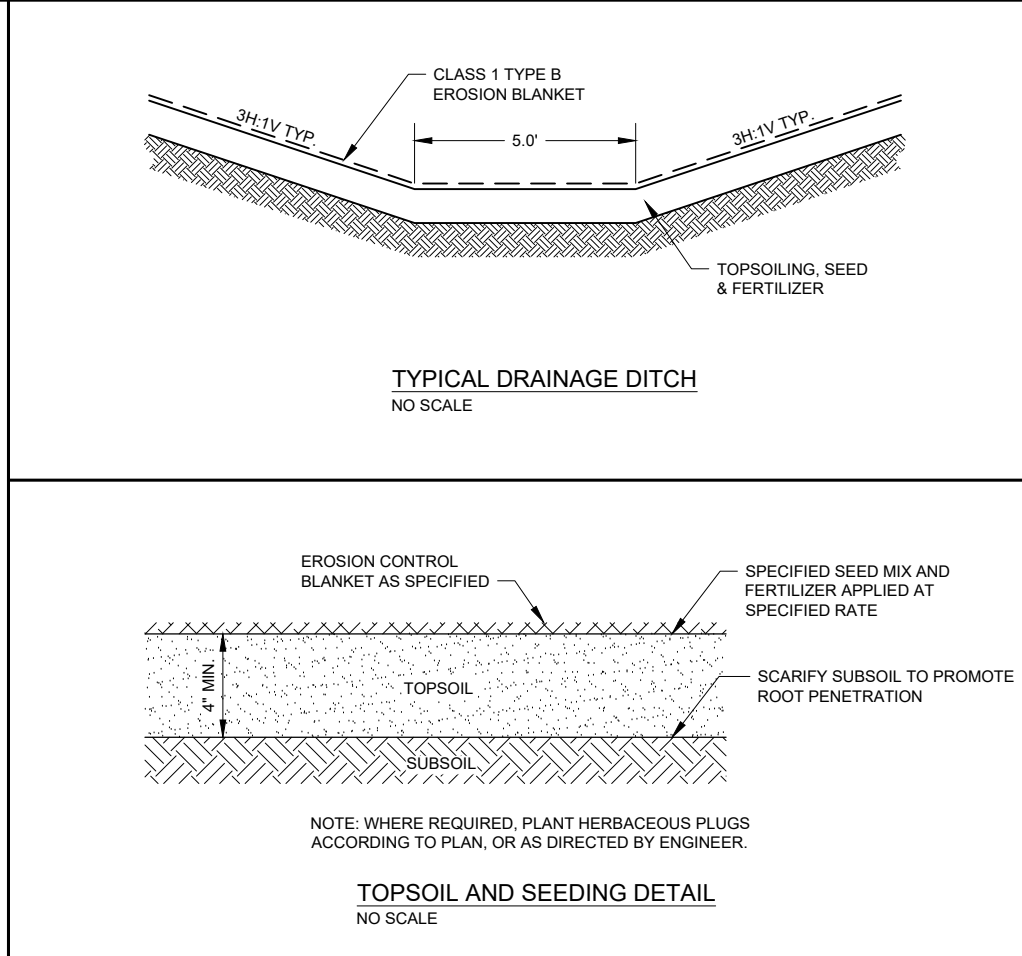
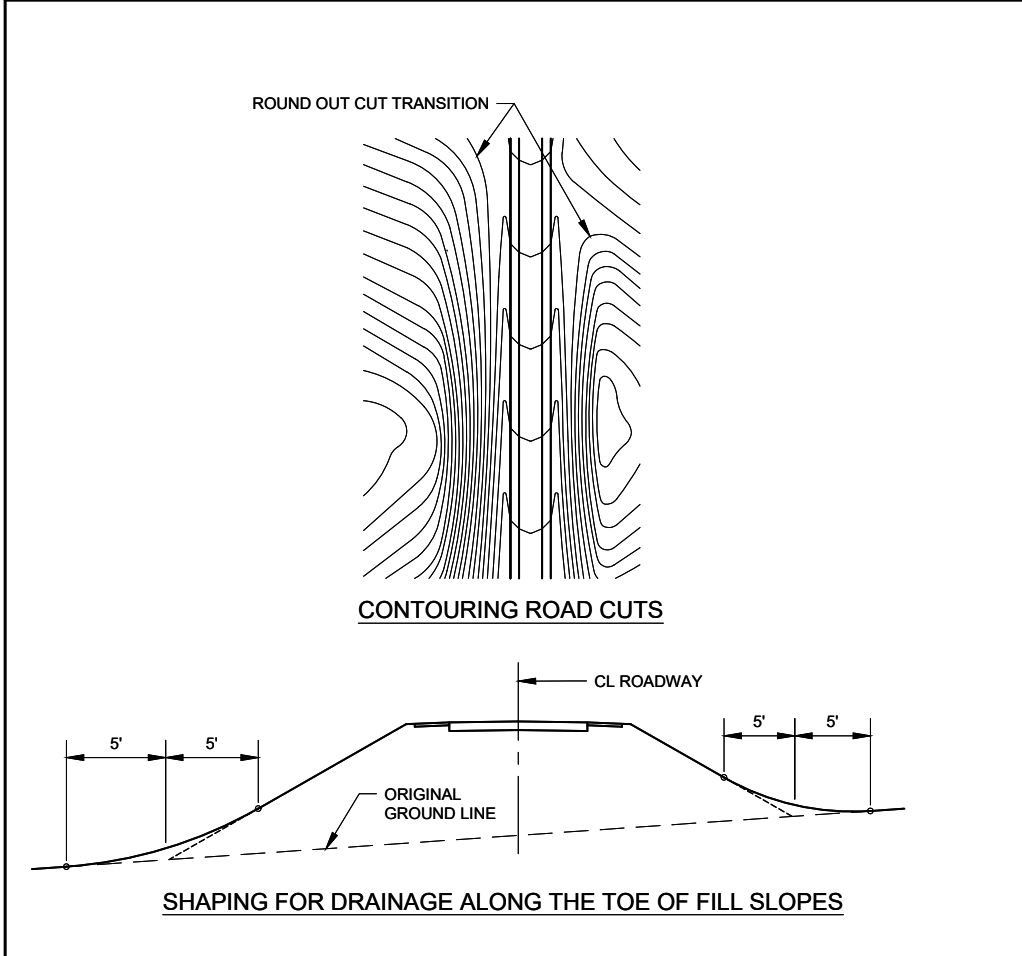

NO.	DATE	REVISION	BY

PROJECT DATE: 10/2025

DRAWN BY: EDB

DESIGNED BY: EDB

CHECKED BY: Init

PLOT DATE: 12/16/2025 4:14 PM, G:\00\00525\00525051\CADD\Construction Documents\R00525051 Typical Section.dwg

**CONSTRUCTION SITE  
EROSION CONTROL REQUIREMENTS**

- SECTION NR216.46 OF WISCONSIN STATE ADMINISTRATIVE CODE IDENTIFIES REQUIREMENTS FOR CONSTRUCTION SITE AND POST-CONSTRUCTION EROSION CONTROL. IT IS THE INTENT OF THESE PLANS TO SATISFY THESE REQUIREMENTS. THE METHODS AND STRUCTURES USED TO CONTROL EROSION SHALL BE THE RESPONSIBILITY OF THE CONTRACTOR. CONTRACTOR SHALL IMPLEMENT AN APPROPRIATE MEANS OF CONTROLLING EROSION DURING SITE OPERATION AND UNTIL THE VEGETATION IS RE-ESTABLISHED. ADJUSTMENTS TO THE CONTROL SYSTEM SHALL BE MADE AS REQUIRED.
- ALL WORK SHALL BE IN ACCORDANCE WITH THE LATEST EDITION OF THE WISCONSIN DNR'S CONSERVATION PRACTICE STANDARDS. THESE STANDARDS ARE PERIODICALLY UPDATED AND IT IS THE CONTRACTOR'S RESPONSIBILITY TO OBTAIN AND REFERENCE THE MOST RECENTLY RELEASED STANDARD.
- THIS INFORMATION IS ONLY ONE PART OF THE OVERALL EROSION CONTROL REQUIREMENTS. ADDITIONAL REQUIREMENTS MAY ALSO BE SHOWN ON THE CONTRACT DRAWINGS AND IN THE ACCOMPANYING SPECIFICATIONS.
- ADDITIONAL EROSION CONTROL MEASURES, AS REQUESTED IN WRITING BY THE STATE OR LOCAL INSPECTORS, OR THE OWNER'S ENGINEER, SHALL BE INSTALLED WITHIN 24 HOURS.
- THE AREA OF EROSION EXPOSED TO THE ELEMENTS BY GRUBBING, EXCAVATION, TRENCHING, BORROW AND FILL OPERATIONS AT ANY ONE TIME SHALL BE MINIMIZED TO THE MAXIMUM EXTENT PRACTICABLE. FOR ANY DISTURBED AREA THAT REMAINS INACTIVE FOR GREATER THAN 7 WORKING DAYS, OR WHERE GRADING WORK EXTENDS BEYOND THE PERMANENT SEEDING DEADLINES, THE SITE MUST BE TREATED WITH TEMPORARY STABILIZATION MEASURES SUCH AS SOIL TREATMENT, TEMPORARY SEEDING AND/OR MULCHING. ALL DISTURBED AREAS SHALL BE TREATED WITH PERMANENT STABILIZATION MEASURES WITHIN 3 WORKING DAYS OF FINAL GRADING.
- ALL EROSION CONTROL MEASURES AND STRUCTURES SERVING THE SITE MUST BE INSPECTED AT LEAST WEEKLY OR WITHIN 24 HOURS OF THE TIME 0.5 INCHES OF RAIN HAS OCCURRED. ALL NECESSARY REPAIR AND MAINTENANCE WILL BE DONE AT THIS INSPECTION TIME.
- ALL EROSION CONTROL DEVICES AND/OR STRUCTURES SHALL BE PROPERLY INSTALLED PRIOR TO CLEARING AND GRUBBING OPERATIONS WITHIN THEIR RESPECTIVE DRAINAGE AREAS. THESE SHALL BE PROPERLY MAINTAINED FOR MAXIMUM EFFECTIVENESS UNTIL VEGETATION IS RE-ESTABLISHED.
- ALL EROSION CONTROL DEVICES SHALL BE PROPERLY INSTALLED PRIOR TO ANY SOIL DISTURBANCE.
- ANY SLOPES STEEPER THAN 3H:1V SHALL BE STAKED WITH EROSION CONTROL FABRIC UNLESS INDICATED ON THE PLAN.
- ALL WASTE AND UNUSED BUILDING MATERIALS (INCLUDING GARBAGE, DEBRIS, CLEANING WASTES, WASTEWATER, TOXIC MATERIALS, OR HAZARDOUS MATERIALS) SHALL BE PROPERLY DISPOSED OF AND NOT ALLOWED TO BE CARRIED OFF-SITE BY RUNOFF OR WIND.
- WIND EROSION SHALL BE KEPT TO A MINIMUM DURING CONSTRUCTION. WATERING, MULCH, OR A TACKING AGENT MAY BE REQUIRED TO PROTECT NEARBY RESIDENCES AND WATER RESOURCES.
- CHANNELIZED RUNOFF ENTERING THE PROJECT SITE FROM ADJOINING LANDS SHALL BE DIVERTED THROUGH NATURALLY OR ARTIFICIALLY EROSION-RESISTANT CONVEYANCES. IF CHANNELIZED RUNOFF CANNOT BE DIVERTED, SITE BEST MANAGEMENT PRACTICES MUST ACCOUNT FOR THE ADDITIONAL FLOW RATES AND EROSION POTENTIAL THAT SUCH RUNOFF PRESENTS.
- THE CONTRACTOR SHALL TAKE ALL POSSIBLE PRECAUTIONS TO PREVENT SOILS FROM BEING TRACKED ONTO PUBLIC OR PRIVATE ROADWAYS. PAVED SURFACES ADJACENT TO CONSTRUCTION SITE VEHICLE ACCESS SHALL BE SWEEPED AND/OR SCRAPED (NOT FLUSHED) PERIODICALLY TO REMOVE SOIL, DIRT, AND/OR DUST.
- EROSION CONTROLS SHALL BE INSTALLED ON THE DOWNSTREAM SIDE OF TEMPORARY STOCKPILES. ANY SOIL STOCKPILE THAT REMAINS FOR MORE THAN 7 DAYS SHALL BE COVERED OR TREATED WITH STABILIZATION PRACTICES SUCH AS TEMPORARY OR PERMANENT SEEDING AND MULCHING. ALL STOCK PILES SHALL BE PLACED AT LEAST 75 FEET FROM STREAMS OR WETLANDS.
- ADDITIONAL EROSION CONTROL FOR UTILITY CONSTRUCTION (STORM SEWER, SANITARY SEWER, WATER MAIN, ETC.) SHALL INCLUDE THE FOLLOWING:
  - PLACE EXCAVATED TRENCH MATERIAL ON THE HIGH SIDE OF THE TRENCH.
  - BACKFILL, COMPACT, AND STABILIZE THE TRENCH IMMEDIATELY AFTER PIPE CONSTRUCTION.
  - DISCHARGE OF TRENCH WATER OR DEWATERING EFFLUENT MUST BE PROPERLY TREATED TO REMOVE SEDIMENT IN ACCORDANCE WITH THE WDNR CONSERVATION PRACTICE STANDARD 1061 - DEWATERING OR A SUBSEQUENT WDNR DEWATERING STANDARD PRIOR TO DISCHARGE INTO A STORM SEWER, DITCH, DRAINAGEWAY, OR WETLAND OR LAKE.
- ALL DRAINAGE CULVERTS, STORM DRAIN INLETS, MANHOLES, OR ANY OTHER EXISTING STRUCTURES THAT COULD BE DAMAGED BY SEDIMENTATION SHALL BE PROTECTED ACCORDING TO THE VARIOUS METHODS PROVIDED IN THE PRINTED CONSERVATION PRACTICE STANDARDS.
- ANY SOIL EROSION THAT OCCURS AFTER FINAL GRADING AND/OR STABILIZATION MUST BE REPAIRED AND THE STABILIZATION WORK REDONE.
- THE FIRST SIX WEEKS AFTER INITIAL STABILIZATION, ALL NEWLY SEEDED AND MULCHED AREAS SHALL WATERED WHENEVER 7 DAYS ELAPSE WITHOUT A RAIN EVENT.
- WHEN THE DISTURBED AREA HAS BEEN STABILIZED BY PERMANENT VEGETATION OR OTHER MEANS, TEMPORARY BMP'S SUCH AS SILT FENCES, STRAW BALES, AND SEDIMENT TRAPS SHALL BE REMOVED AND THESE AREAS STABILIZED.
- ALL TEMPORARY BEST MANAGEMENT PRACTICES SHALL BE MAINTAINED UNTIL THE SITE IS STABILIZED.
- ALL DISTURBED AREAS SHALL BE PERMANENTLY STABILIZED WITH SEED AND MULCH UNLESS OTHERWISE SPECIFIED. A MINIMUM OF FOUR INCHES OF TOPSOIL SHALL BE APPLIED TO ALL AREAS TO BE SEEDED OR SODDED.

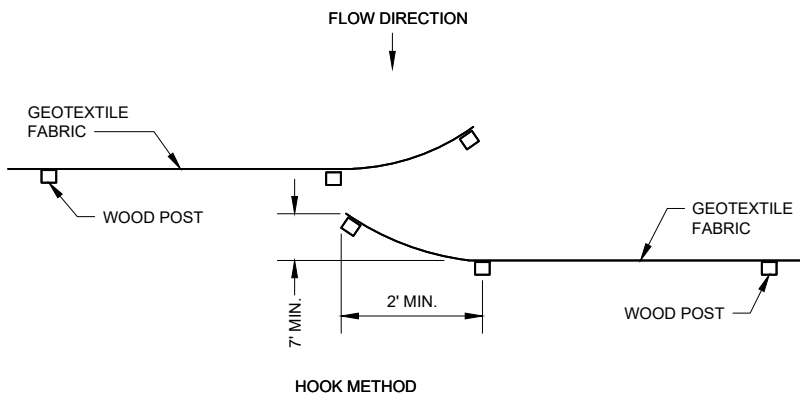
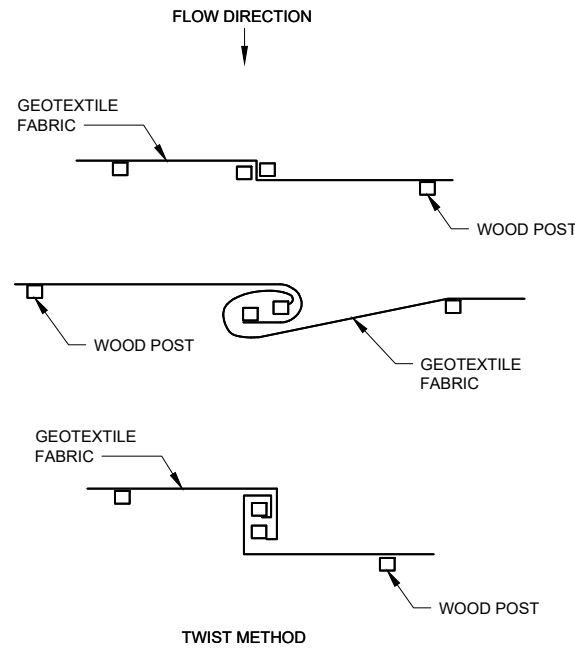

**JOINING TWO LENGTHS OF SILT FENCE** ③

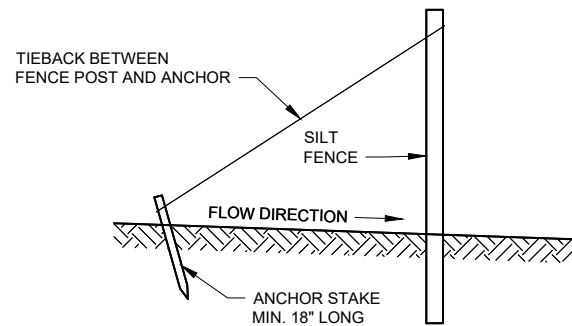

**SILT FENCE TIE BACK  
(WHEN REQUIRED BY THE ENGINEER)**

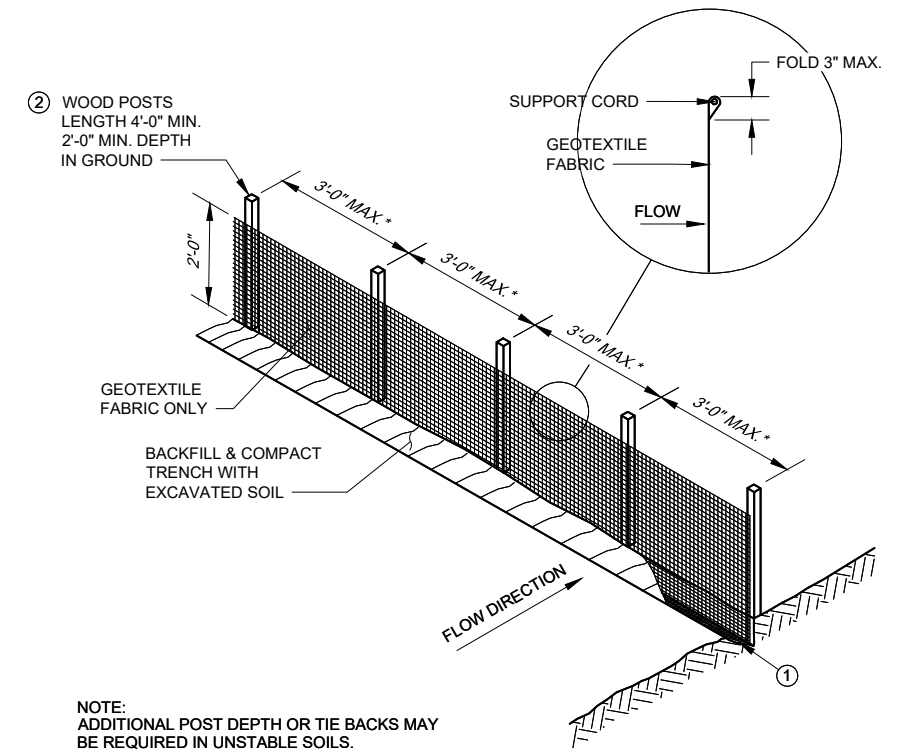

NOTE:  
ADDITIONAL POST DEPTH OR TIE BACKS MAY BE REQUIRED IN UNSTABLE SOILS.

\* 8'-0" POST SPACING ALLOWED IF A WOVEN GEOTEXTILE FABRIC IS USED, OR IF THE SILT FENCE IS FACTORY ASSEMBLED.

ATTACH THE FABRIC TO THE POSTS WITH WIRE STAPLES OR WOODEN LATH AND NAILS.

**SILT FENCE**

**GENERAL NOTES**

- TRENCH SHALL BE A MINIMUM OF 4" WIDE & 6" DEEP TO BURY AND ANCHOR THE GEOTEXTILE FABRIC. FOLD MATERIAL TO FIT TRENCH AND BACKFILL & COMPACT TRENCH WITH EXCAVATED SOIL.
- WOOD POSTS SHALL BE A MINIMUM SIZE OF 1 1/2" x 1 1/2" OF OAK OR HICKORY.
- CONSTRUCT SILT FENCE FROM A CONTINUOUS ROLL IF POSSIBLE BY CUTTING LENGTHS TO AVOID JOINTS. IF A JOINT IS NECESSARY USE ONE OF THE FOLLOWING TWO METHODS: A) TWIST METHOD -- OVERLAP THE END POSTS AND TWIST, OR ROTATE, AT LEAST 180 DEGREES, B) HOOK METHOD -- HOOK THE END OF EACH SILT FENCE LENGTH.

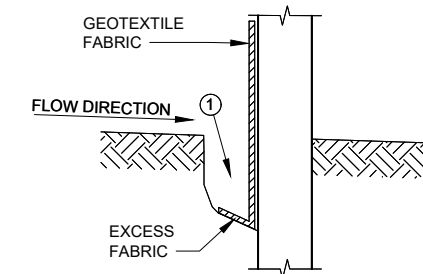

**TRENCH DETAIL**

PROJECT DATE:	DRAWN BY:	NO.	DATE	REVISION	BY:
10/2025	EDB				
	DESIGNED BY: EDB				
	CHECKED BY: Init				

PLOT DATE: 12/16/2025 4:14 PM, G:\00\00525\00525051\CADD\Construction Documents\R00525051 Typical Section.dwg



ENGINEERING | ARCHITECTURE | SURVEYING  
FUNDING | PLANNING | ENVIRONMENTAL  
11 E Marshall Street, Rice Lake WI 54868  
(715) 234-1009 www.msa-ps.com  
© MSA Professional Services, Inc.

**ORCHARD AVENUE EXTENSION  
VILLAGE OF BIRCHWOOD  
WASHBURN COUNTY, WI**

**EROSION CONTROL NOTES AND DETAILS**

PROJECT NO:  
**R00525051**  
SHEET  
**G4**

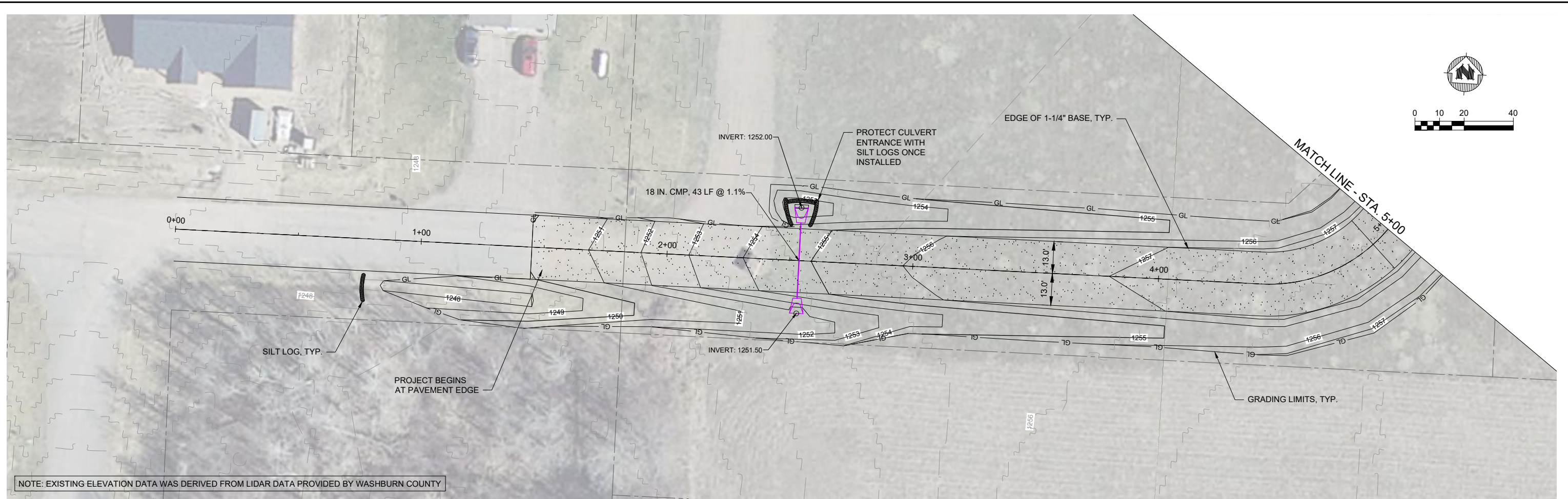

NOTE: EXISTING ELEVATION DATA WAS DERIVED FROM LIDAR DATA PROVIDED BY WASHBURN COUNTY

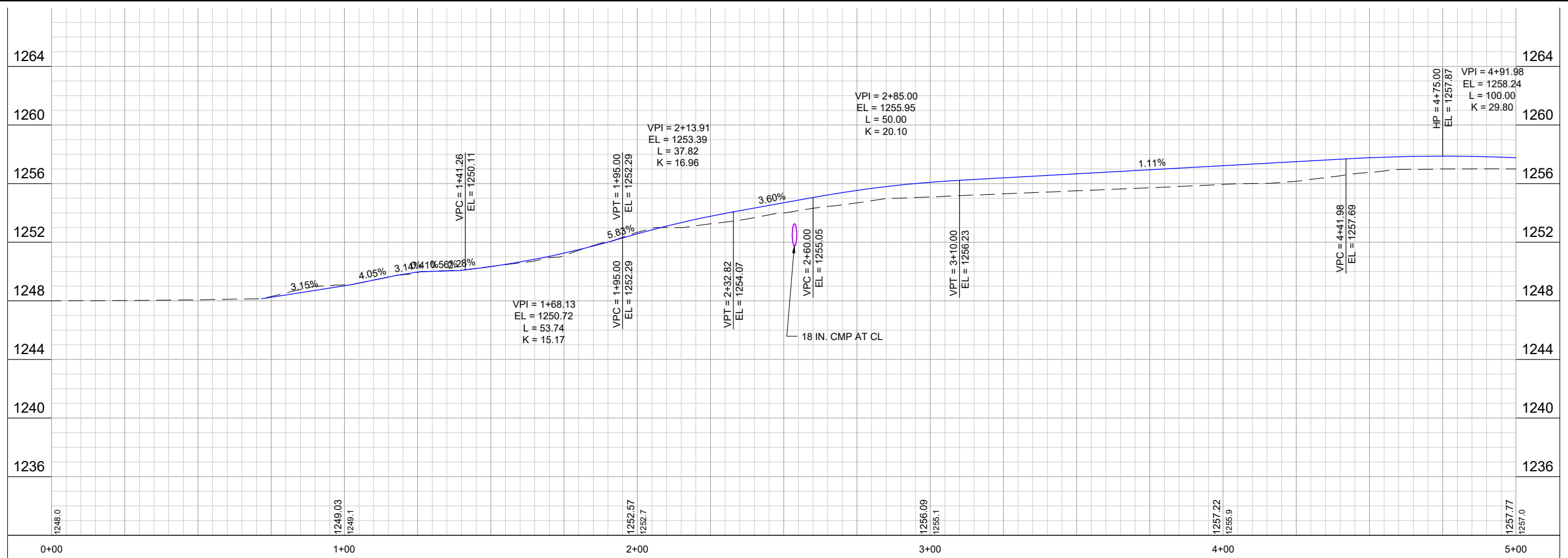

NO.	DATE	REVISION	BY
1	10/2025		EDB
2			EDB
3			Init

**MSA**  
 ENGINEERING | ARCHITECTURE | SURVEYING  
 FUNDING | PLANNING | ENVIRONMENTAL  
 11 E Marshall Street, Rice Lake WI 54868  
 (715) 234-1009 www.msa-ps.com  
© MSA Professional Services, Inc.

**ORCHARD AVENUE EXTENSION**  
 VILLAGE OF BIRCHWOOD  
 WASHBURN COUNTY, WI

**PLAN & PROFILE**

PROJECT NO. R00525051  
 SHEET R1

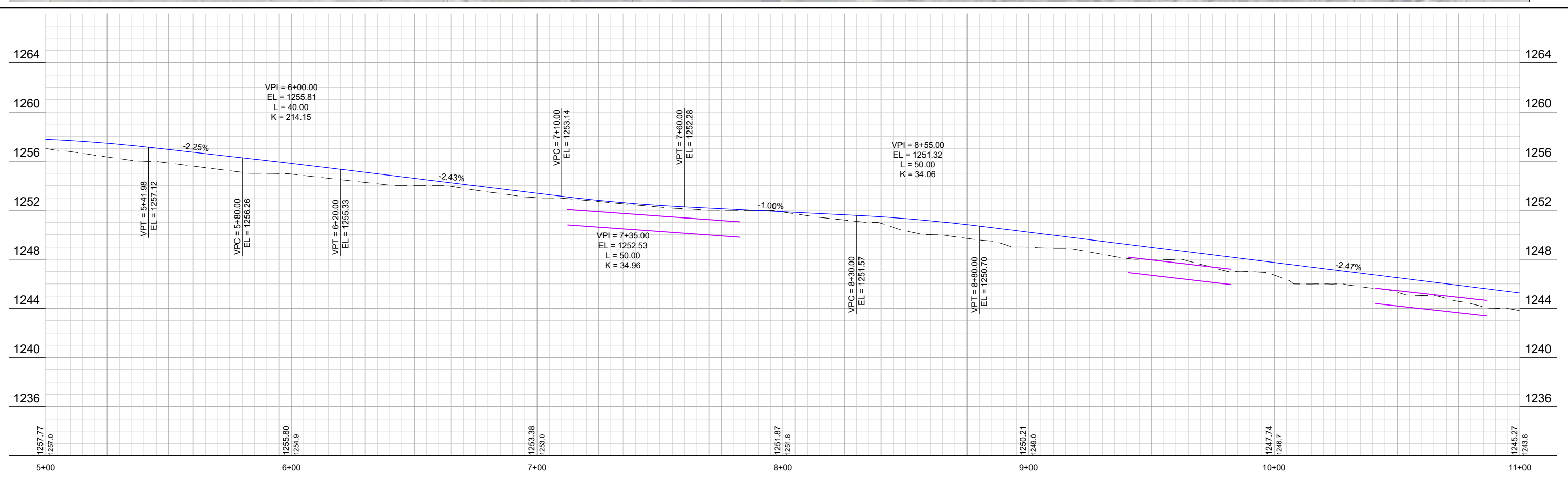
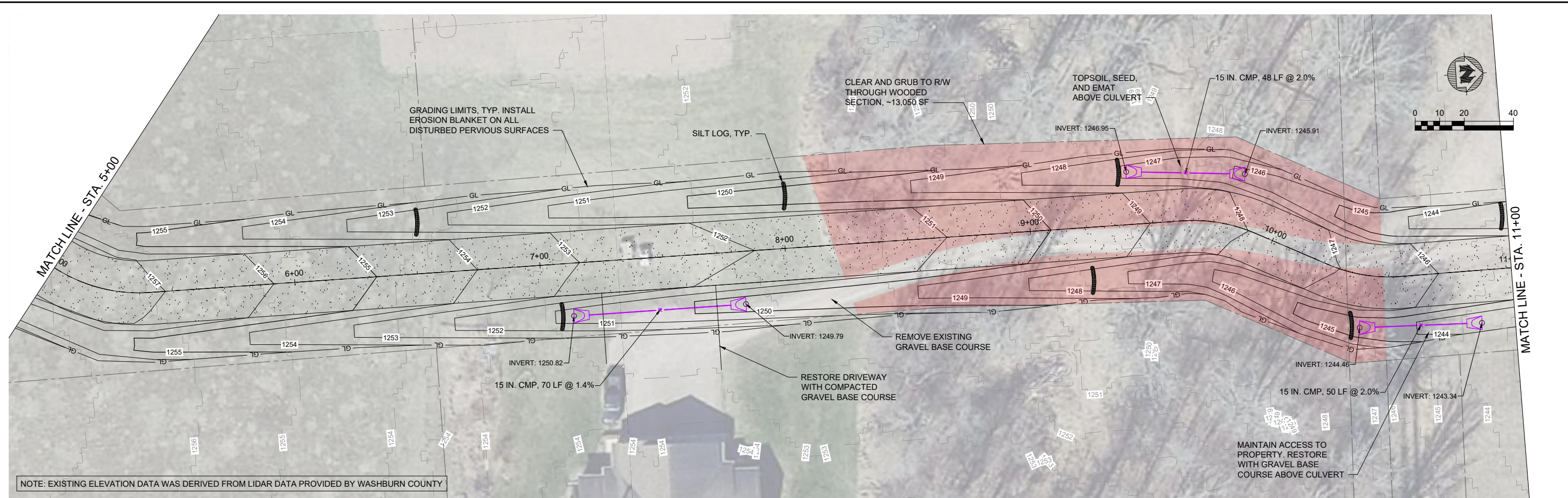

PROJECT DATE:	DRAWN BY:	NO.	DATE	REVISION	BY:
10/2025	EDB	-	-	-	-
	DESIGNED BY:	-	-	-	-
	EDB	-	-	-	-
	CHECKED BY:	-	-	-	-
	Init	-	-	-	-

**MSA**  
 ENGINEERING | ARCHITECTURE | SURVEYING  
 FUNDING | PLANNING | ENVIRONMENTAL  
 11 E Marshall Street, Rice Lake WI 54868  
 (715) 234-1009 www.msa-ps.com  
 © MSA Professional Services, Inc.

**ORCHARD AVENUE EXTENSION**  
 VILLAGE OF BIRCHWOOD  
 WASHBURN COUNTY, WI

**PLAN & PROFILE**

PROJECT NO:  
**R00525051**  
 SHEET  
**R2**

PLOT DATE: 12/16/2025 4:15 PM, G:\00\00525\00525051\CADD\Construction Documents\R00525051 Plan and Profile.dwg

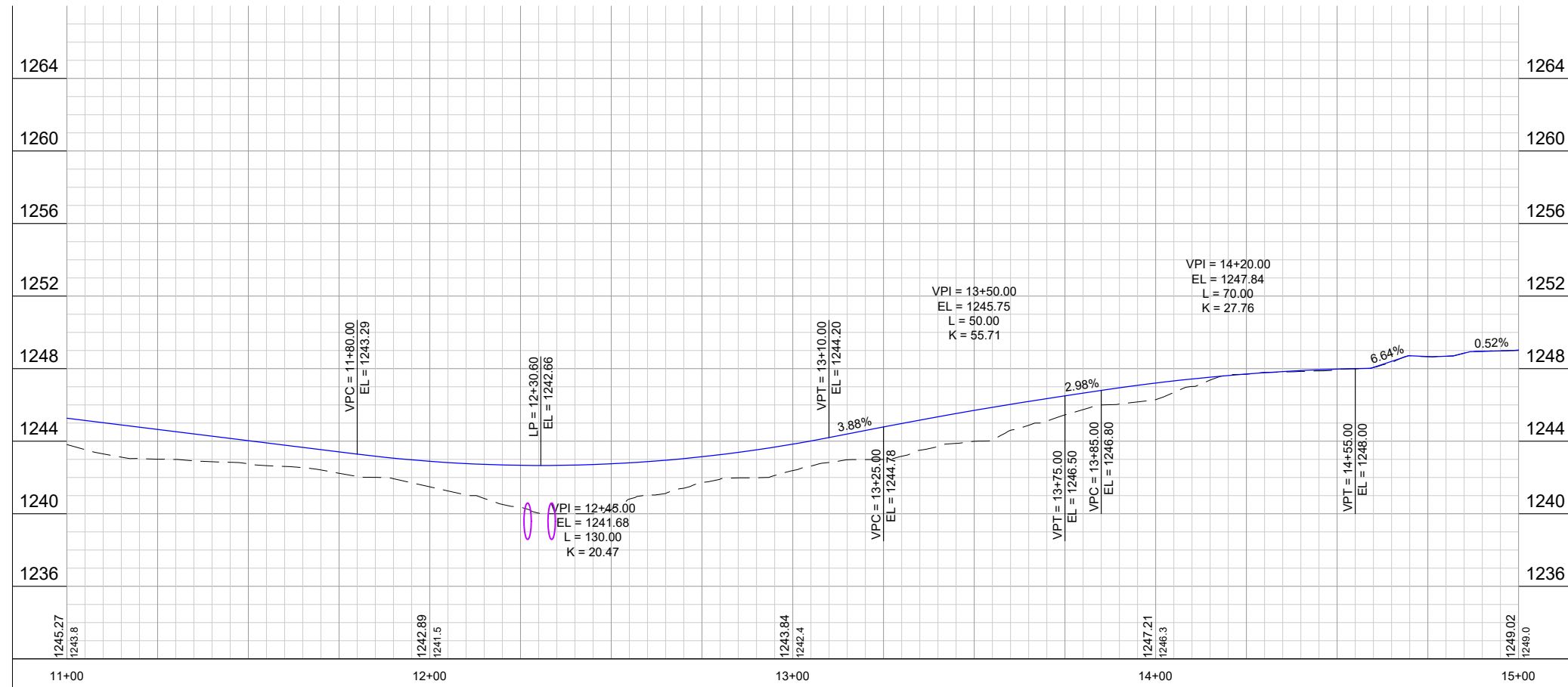

PROJECT DATE:	10/2025	NO.	DATE	REVISION	BY
DRAWN BY:	EDB	-	-	-	-
DESIGNED BY:	EDB	-	-	-	-
CHECKED BY:	Init	-	-	-	-

**MSA**  
 ENGINEERING | ARCHITECTURE | SURVEYING  
 FUNDING | PLANNING | ENVIRONMENTAL  
 11 E Marshall Street, Rice Lake WI 54868  
 (715) 234-1009 www.msa-ps.com  
 © MSA Professional Services, Inc.

**ORCHARD AVENUE EXTENSION**  
 VILLAGE OF BIRCHWOOD  
 WASHBURN COUNTY, WI

**PLAN & PROFILE**

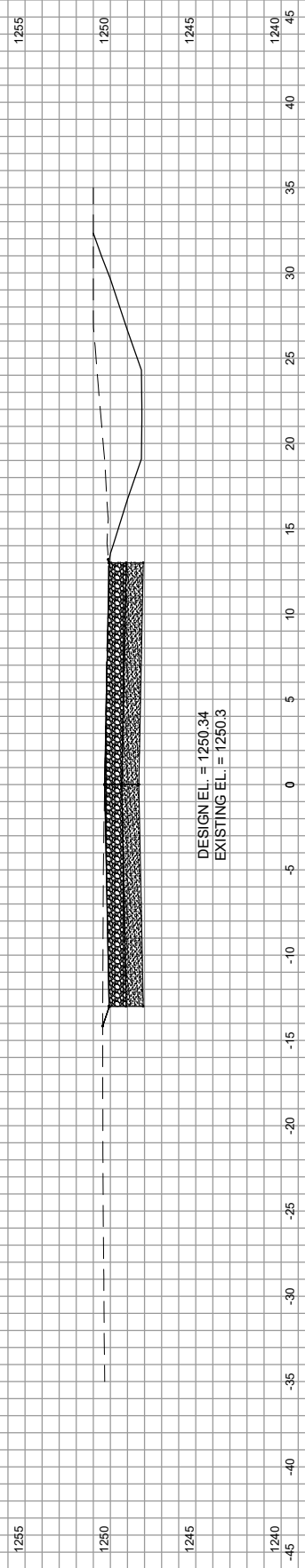

DESIGN EL. = 1250.34  
EXISTING EL. = 1250.3

STA. = 1+50

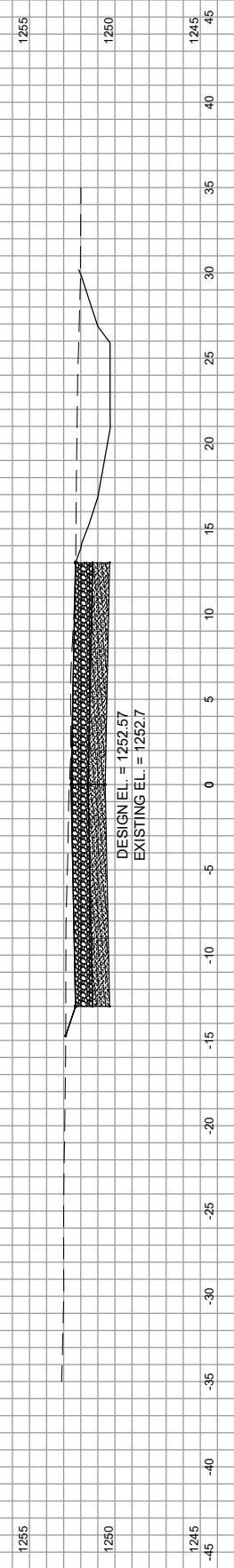

DESIGN EL. = 1252.57  
EXISTING EL. = 1252.7

STA. = 2+00

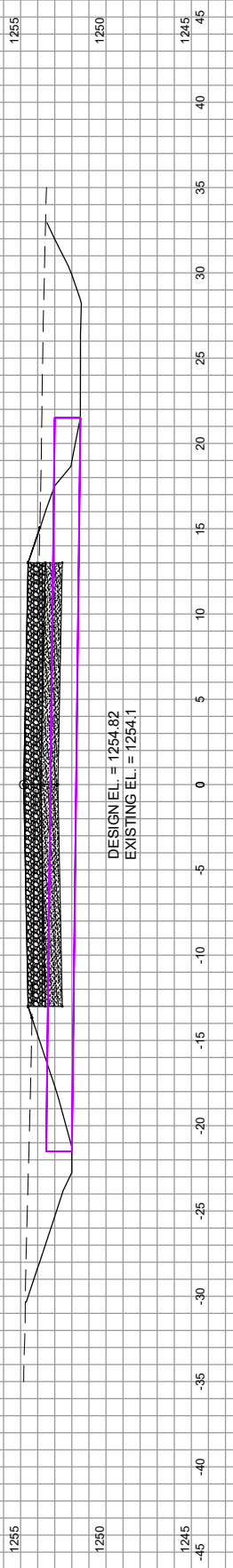

DESIGN EL. = 1254.82  
EXISTING EL. = 1254.1

STA. = 2+53.68

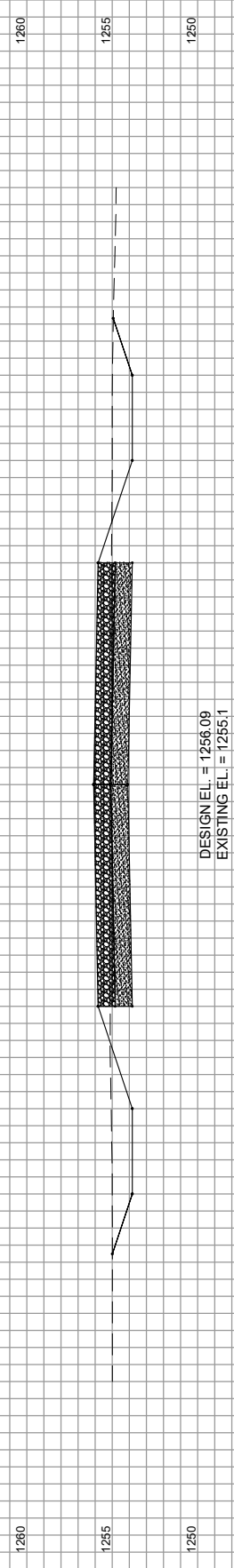

DESIGN EL. = 1256.09  
EXISTING EL. = 1255.1

STA. = 3+00

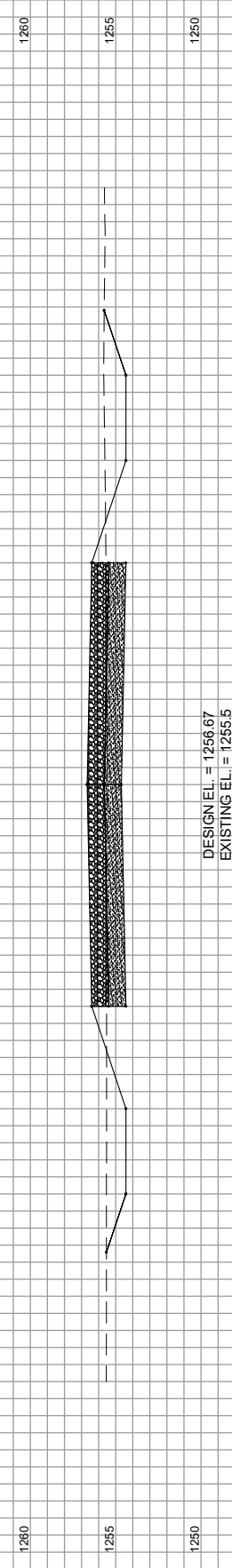

DESIGN EL. = 1256.67  
EXISTING EL. = 1256.5

STA. = 3+50

**ADDENDUM 1**

PROJECT DATE:	DRAWN BY:	NO.	DATE	REVISION	BY
10/2025	EDB	.	.	.	.
	DESIGNED BY: EDB	.	.	.	.
	CHECKED BY: Init	.	.	.	.

**MSA** ENGINEERING | ARCHITECTURE | SURVEYING  
FUNDING | PLANNING | ENVIRONMENTAL  
11 E Marshall Street, Rice Lake WI 54868  
(715) 234-1009 www.msa-ps.com  
© MSA Professional Services, Inc.

ORCHARD AVENUE EXTENSION  
VILLAGE OF BIRCHWOOD  
WASHBURN COUNTY, WI

CROSS SECTIONS

PROJECT NO. R00525051  
SHEET CS1

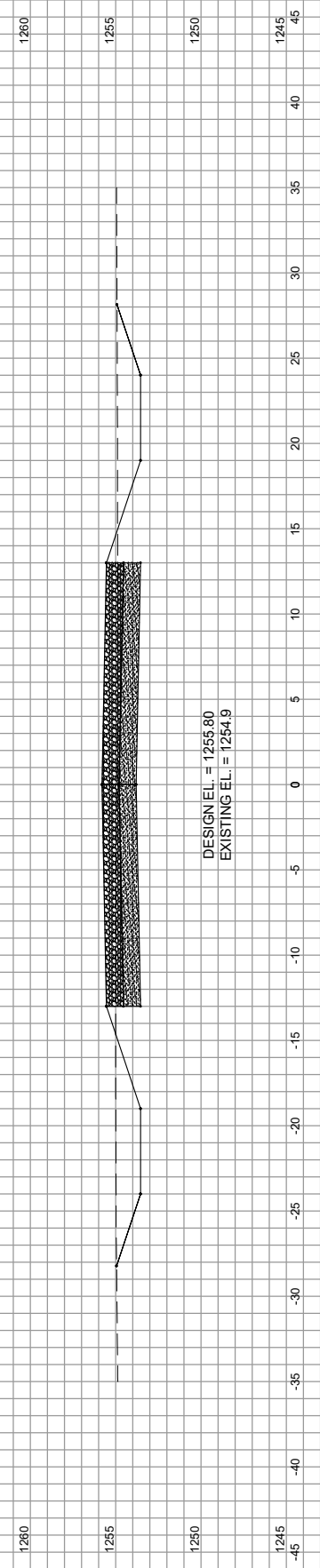
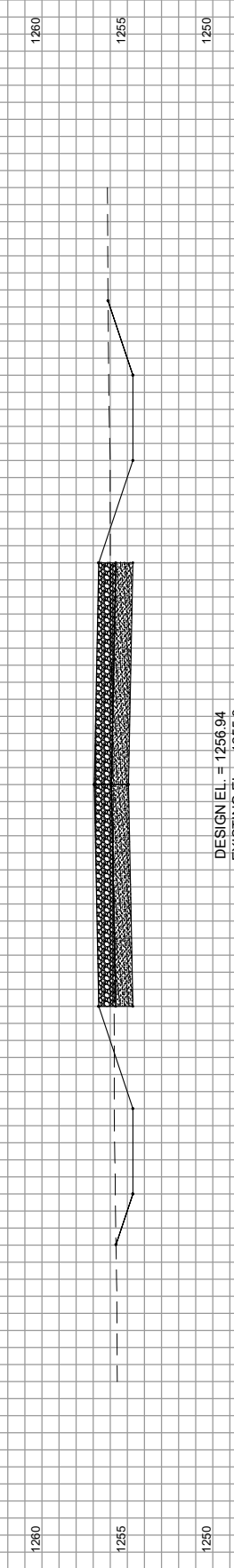
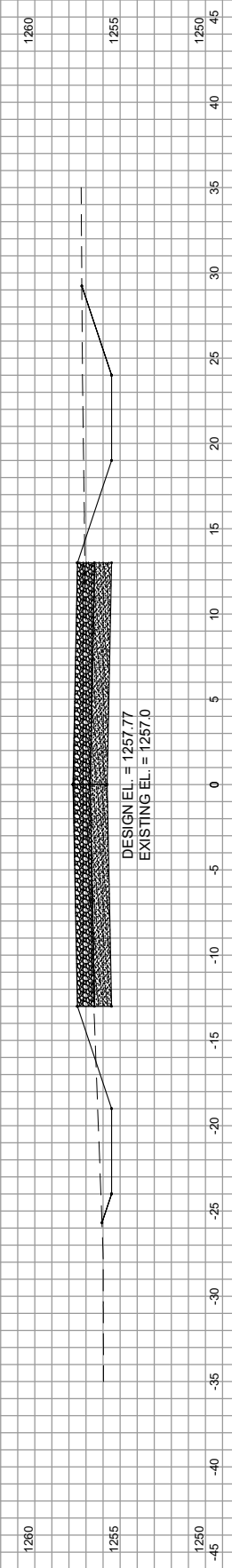
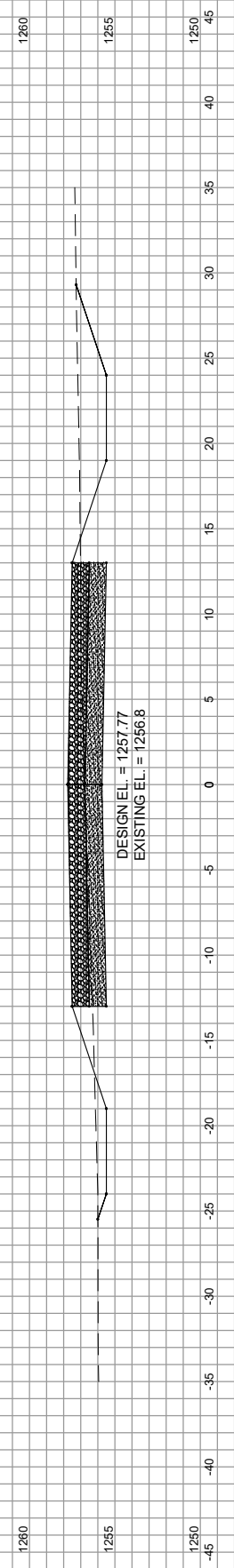
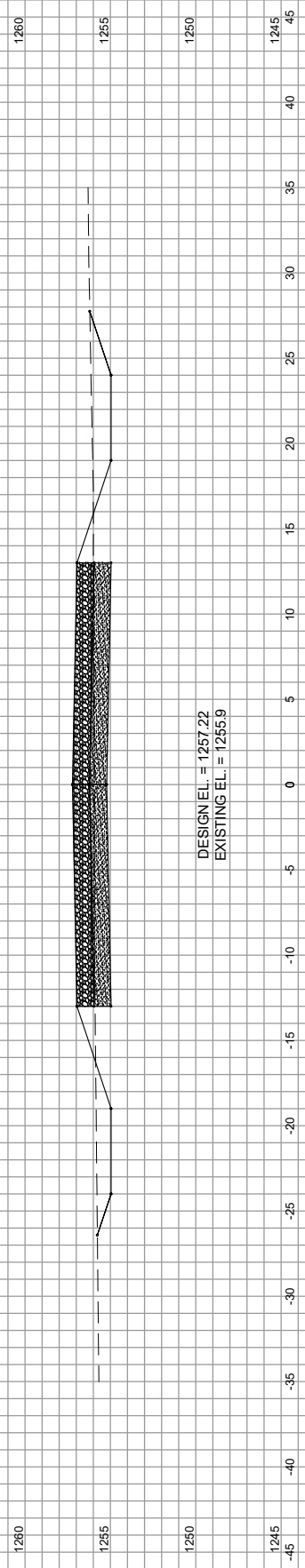

**ADDENDUM 1**

PROJECT DATE:	DRAWN BY:	NO.	DATE	REVISION	BY
10/2025	EDB	.	.	.	.
	DESIGNED BY: EDB	.	.	.	.
	CHECKED BY: Init	.	.	.	.

PLOT DATE: 2/24/2026 12:04 PM, G:\00\00525\00525051\CADD\C3D\R00525051 Design.dwg



ENGINEERING | ARCHITECTURE | SURVEYING  
FUNDING | PLANNING | ENVIRONMENTAL  
11 E Marshall Street, Rice Lake WI 54868  
(715) 234-1009 www.msa-ps.com  
© MSA Professional Services, Inc.

ORCHARD AVENUE EXTENSION  
VILLAGE OF BIRCHWOOD  
WASHBURN COUNTY, WI

CROSS SECTIONS

PROJECT NO.  
R00525051  
SHEET  
CS2

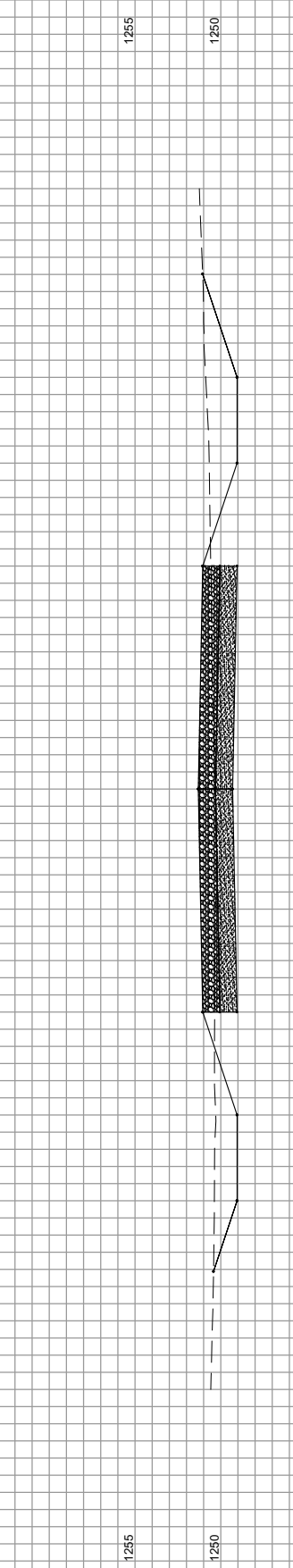
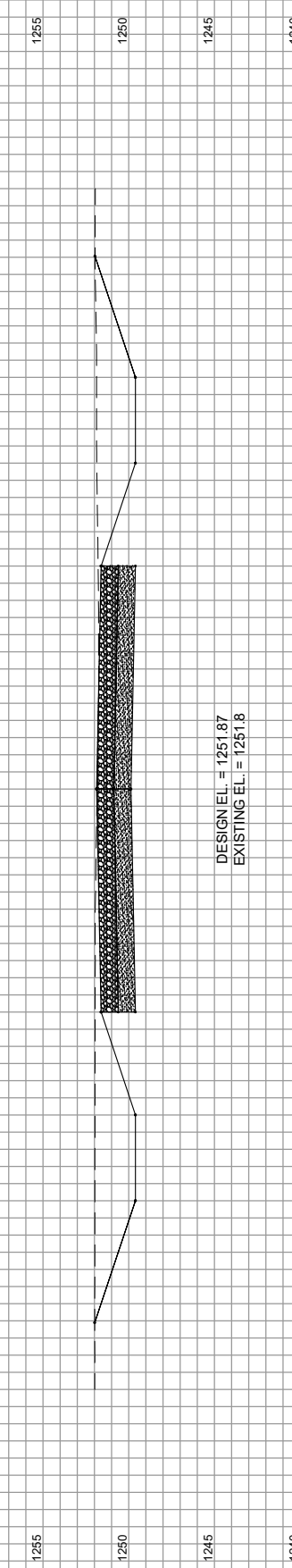
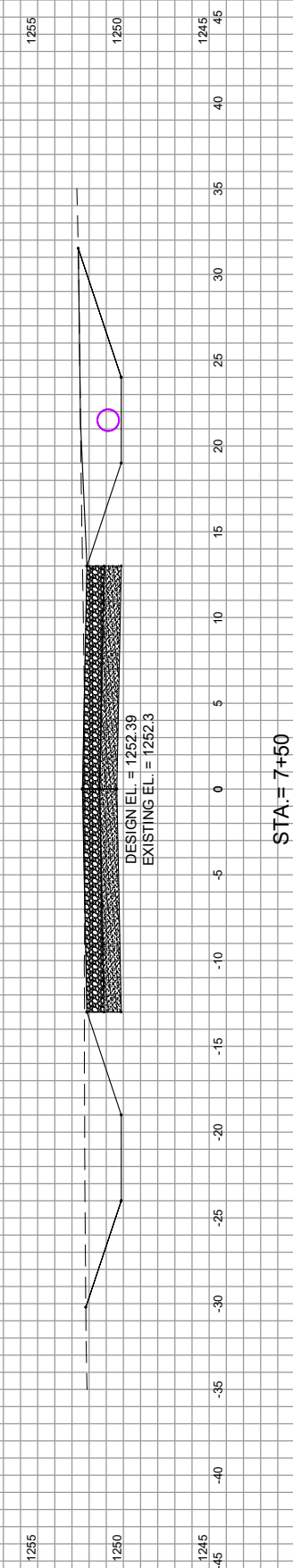
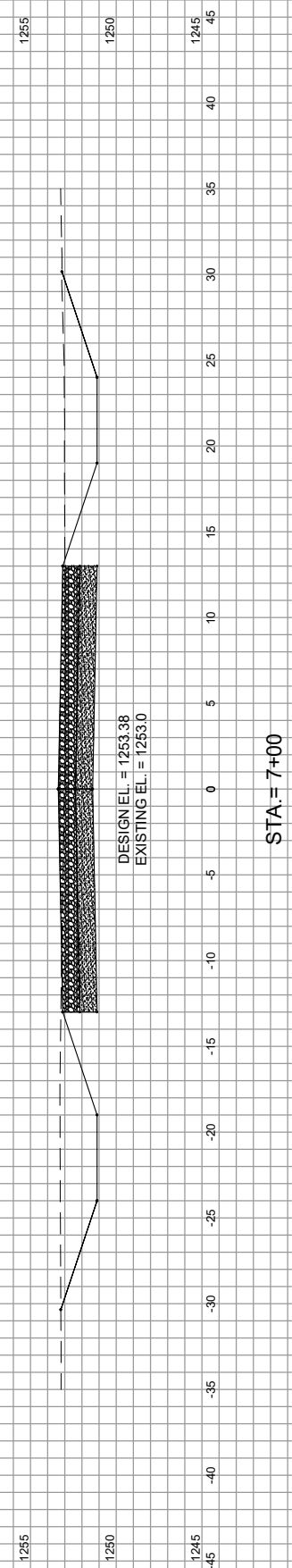
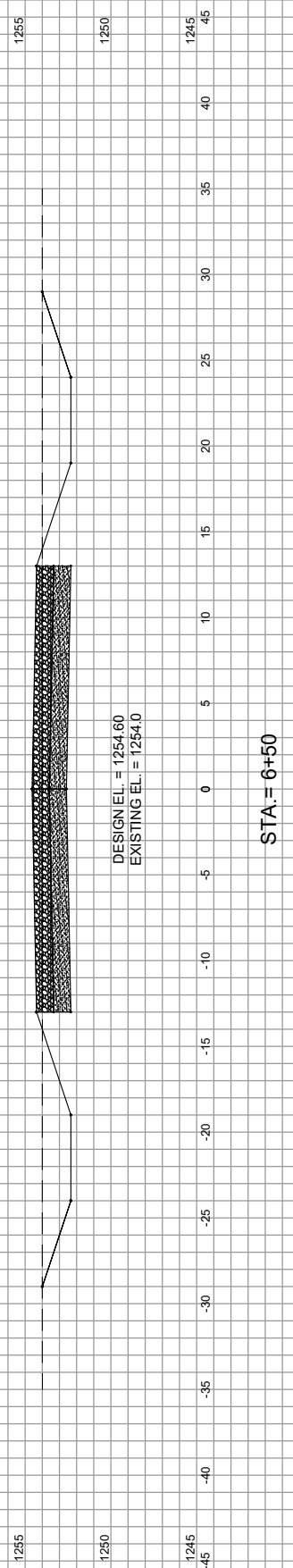

# ADDENDUM 1

NO.	DATE	REVISION

**MSA**  
 ENGINEERING | ARCHITECTURE | SURVEYING  
 FUNDING | PLANNING | ENVIRONMENTAL  
 11 E Marshall Street, Rice Lake WI 54868  
 (715) 234-1009 www.msa-ps.com  
 © MSA Professional Services, Inc.

ORCHARD AVENUE EXTENSION  
 VILLAGE OF BIRCHWOOD  
 WASHBURN COUNTY, WI

CROSS SECTIONS

PROJECT NO.  
R00525051  
 SHEET  
CS3

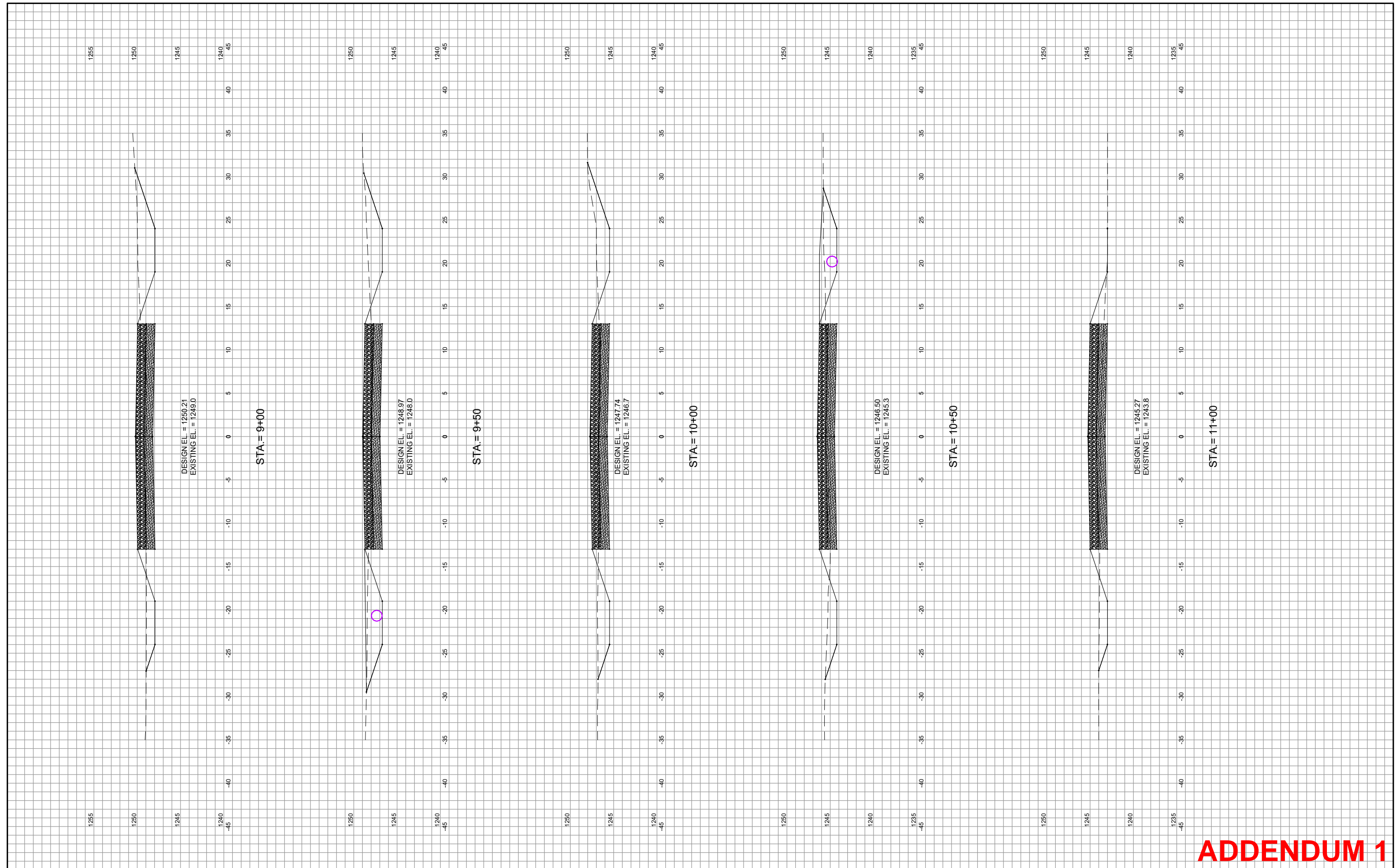

**ADDENDUM 1**

NO.	DATE	REVISION

**MSA**  
 ENGINEERING | ARCHITECTURE | SURVEYING  
 FUNDING | PLANNING | ENVIRONMENTAL  
 11 E Marshall Street, Rice Lake WI 54868  
 (715) 234-1009 www.msa-ps.com  
 © MSA Professional Services, Inc.

**ORCHARD AVENUE EXTENSION**  
 VILLAGE OF BIRCHWOOD  
 WASHBURN COUNTY, WI

**CROSS SECTIONS**

PROJECT NO. R00525051
SHEET CS4

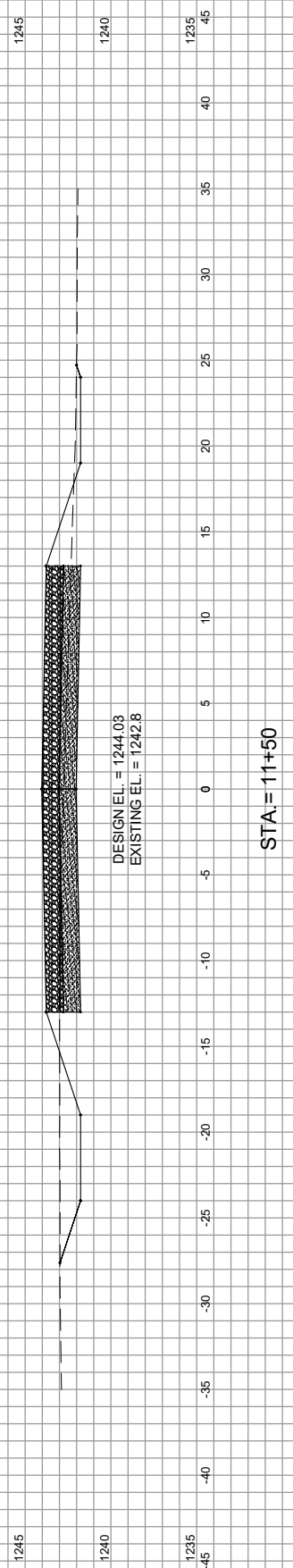

STA = 11+50

DESIGN EL. = 1244.03  
EXISTING EL. = 1242.8

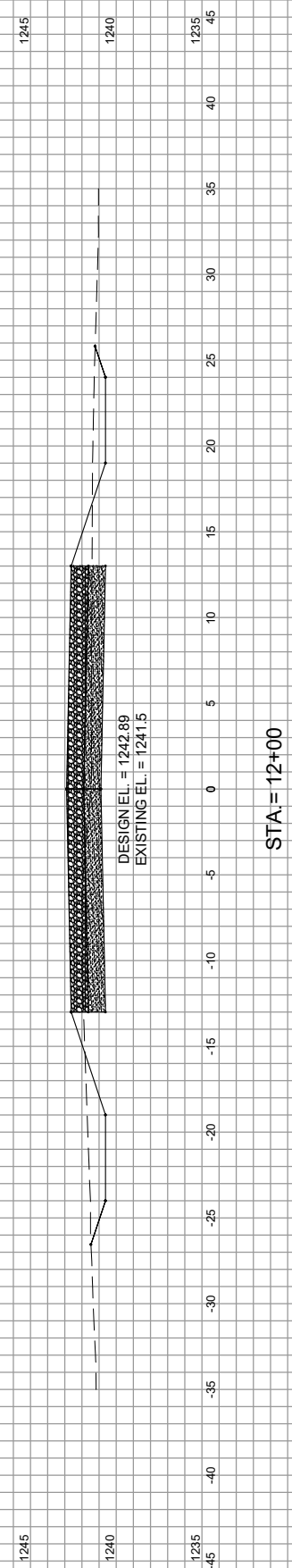

STA = 12+00

DESIGN EL. = 1242.89  
EXISTING EL. = 1241.5

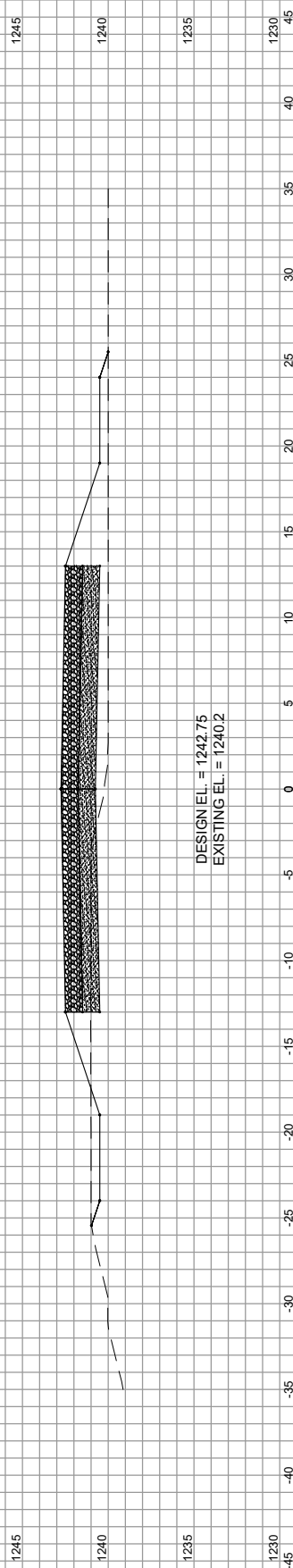

STA = 12+50

DESIGN EL. = 1242.75  
EXISTING EL. = 1240.2

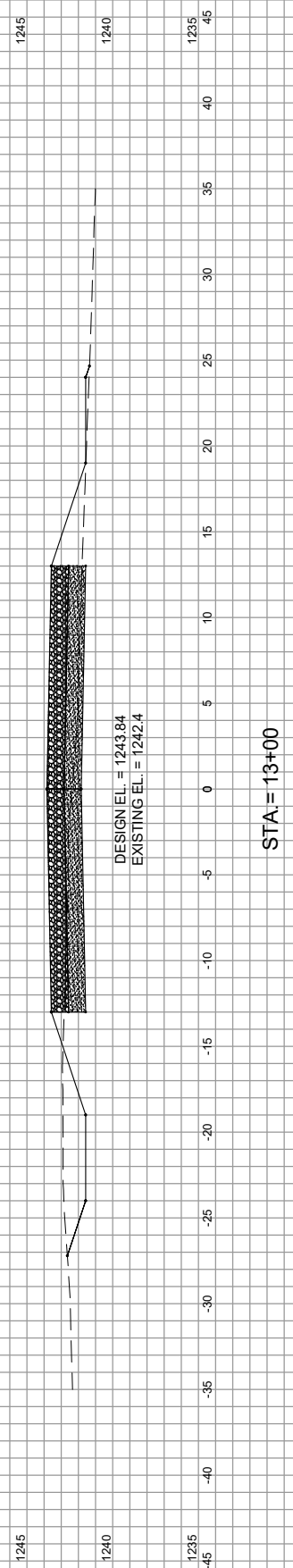

STA = 13+00

DESIGN EL. = 1243.84  
EXISTING EL. = 1242.4

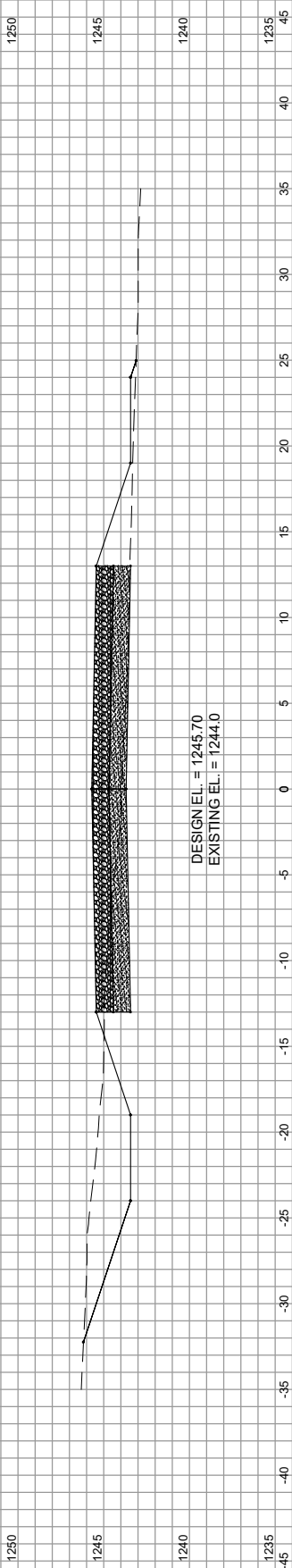

STA = 13+50

DESIGN EL. = 1245.70  
EXISTING EL. = 1244.0

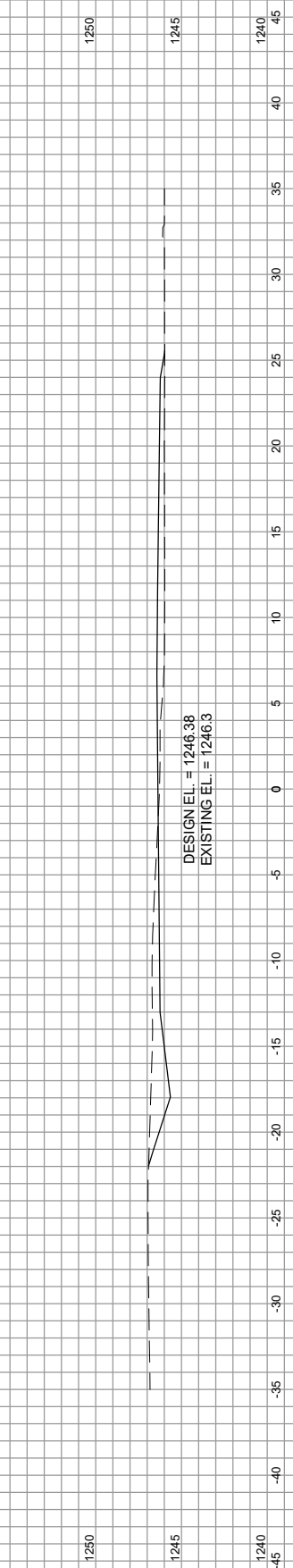

STA = 14+00

DESIGN EL. = 1246.38  
EXISTING EL. = 1246.3

**ADDENDUM 1**

NO.	DATE	REVISION

**MSA** ENGINEERING | ARCHITECTURE | SURVEYING  
 FUNDING | PLANNING | ENVIRONMENTAL  
 11 E Marshall Street, Rice Lake WI 54868  
 (715) 234-1009 www.msa-ps.com  
 © MSA Professional Services, Inc.

ORCHARD AVENUE EXTENSION  
 VILLAGE OF BIRCHWOOD  
 WASHBURN COUNTY, WI

CROSS SECTIONS

PROJECT NO.  
R00525051  
SHEET  
CS5

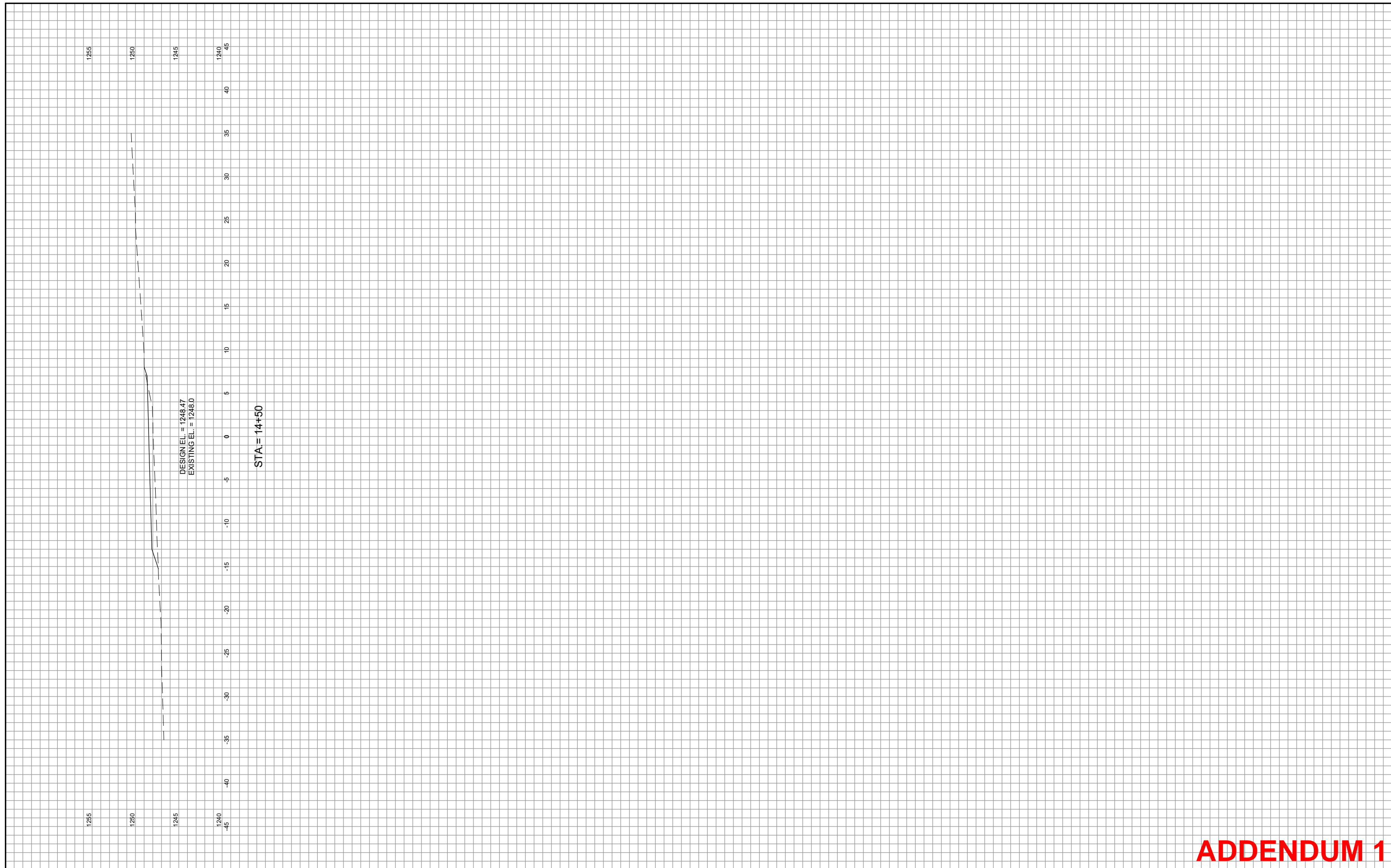

# ADDENDUM 1

PROJECT DATE:	10/2025	NO.	DATE	REVISION	BY:
DRAWN BY:	EDB	.	.	.	.
DESIGNED BY:	EDB	.	.	.	.
CHECKED BY:	Init	.	.	.	.



ENGINEERING | ARCHITECTURE | SURVEYING  
 FUNDING | PLANNING | ENVIRONMENTAL  
 11 E Marshall Street, Rice Lake WI 54868  
 (715) 234-1009 www.msa-ps.com  
© MSA Professional Services, Inc.

ORCHARD AVENUE EXTENSION  
 VILLAGE OF BIRCHWOOD  
 WASHBURN COUNTY, WI

CROSS SECTIONS

PROJECT NO.	R00525051
SHEET	CS6